maiwell Nailbeauty & Wellness Equipment e.K.
Hochheiderweg 75, 26123 Oldenburg
Telephone: +49 441 3794848-0
Email: mai@maiwell.com
Web: www.maiwell.com
Created on: 2026-11-27

Product data sheet Item no. PS1044

Piercing jewellery Heart #4

Product Information

View online: www.maiwell.com/iercing-jewellery/heart-pendants-strass

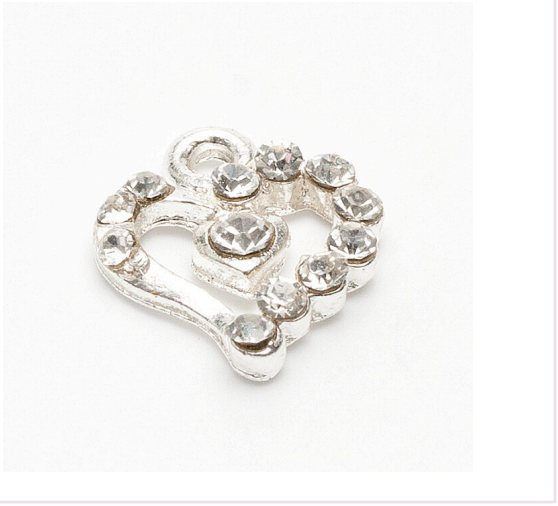

No further images

Product summary

The buffer!

Description

Piercing jewellery heart #4

This enchanting heart pendant adds a touch of romance to your piercing. Made from high-quality material, this piece of jewellery stands out with its delicate heart shape set with sparkling rhinestones. Whether as a highlight for your ear piercing or as a special accent on other parts of the body, this pendant will attract everyone"s attention.

The pendant can be combined in a variety of ways and can be easily attached to your existing piercing. Show your attention to detail and add a personal touch to your look with this sparkling heart pendant.

Technical details & prices

Item number	PS1044
Item weight	0,00 kg
Shipping weight	0,00 kg
Non-binding price	**1.50 EUR incl. 19% VAT, plus shipping costs**

View product online

Find up-to-date information, customer reviews and direct ordering options anytime on our product page.

View product online

Scan QR code
www.maiwell.com/iercing-jewellery/heart-pendants-strass

Questions about this product? We are happy to advise you: +49 441 3794848-0 · mai@maiwell.com